

751

APN	PARCEL	DOCUMENT
002-751-02	4	PM 950
002-751-03	A	PM1474
002-751-04	B	PM1474
002-751-05	A	PM1778
002-751-06	B & C	PM1778
002-751-08		#248032

755

APN	PARCEL	DOCUMENT
002-755-02	3A	PM2343
002-755-03	3C	PM2343
002-755-04	3B	PM2343
002-755-07	OUT PARCEL 1-A	R/S 2593
002-755-08	PARCEL 2-A	R/S 2594
002-755-09	PARCEL 2-B	R/S 2594
002-755-10	PARCEL 2-C	R/S 2594
002-755-11	WAL-MART PARCEL	R/S 2524 LESS R/W DEEDS #352072 #352073
002-755-14	POR 4	PM1298

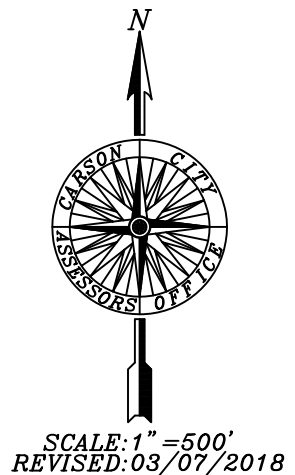
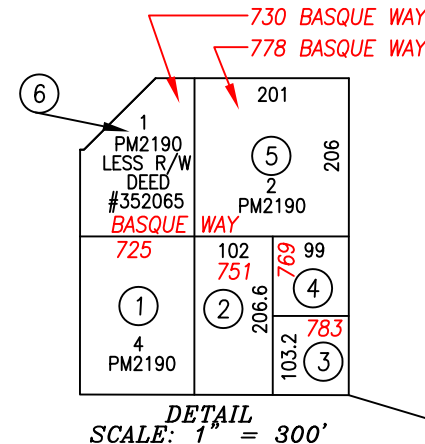
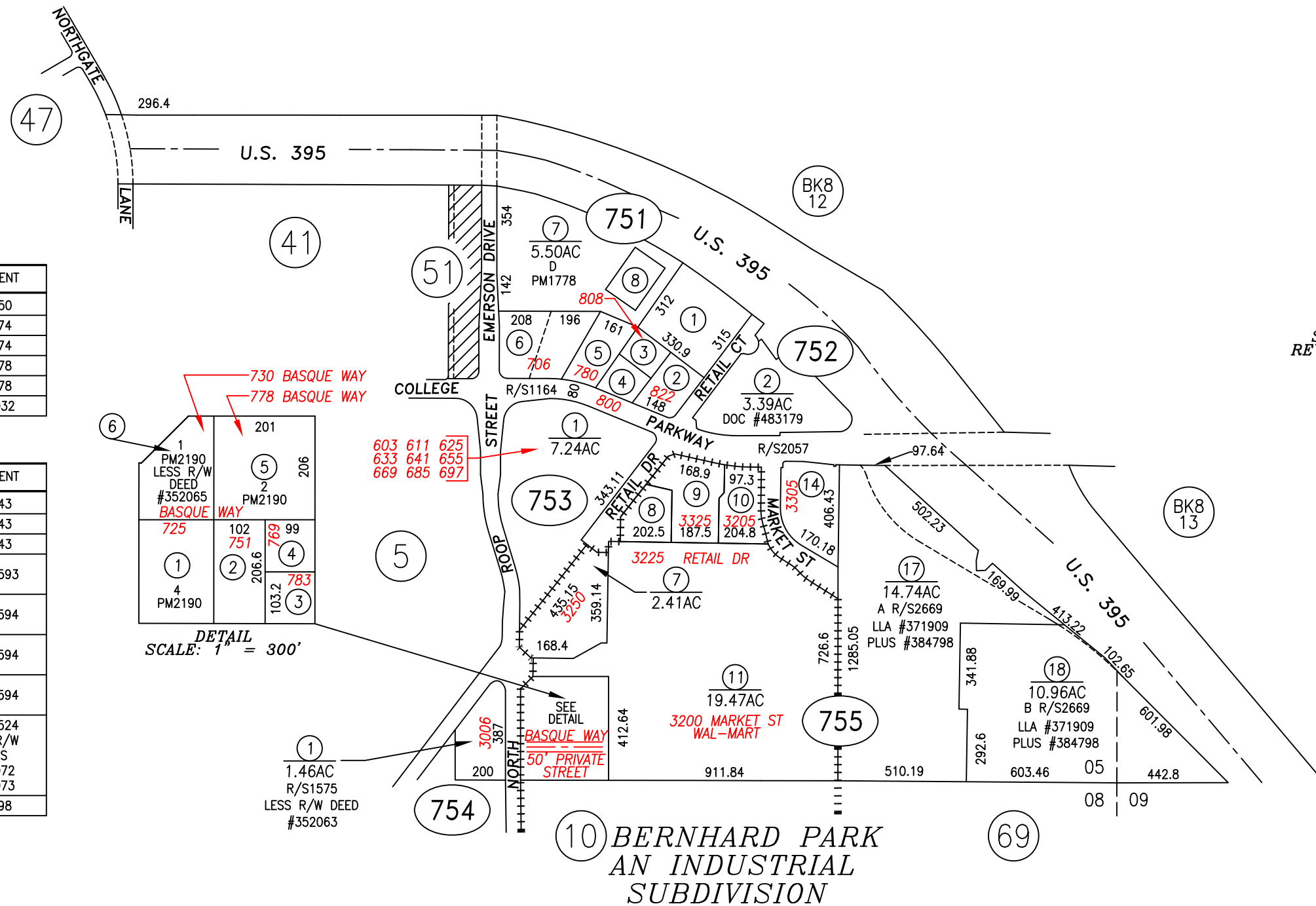

10 BERNHARD PARK AN INDUSTRIAL SUBDIVISION
REVISED 3/07/06

PARCEL 002-752-01 IS NOW 002-752-02 DOC #483179

CARSON CITY, NEVADA
THIS MAP IS PREPARED FOR THE USE OF THE CARSON CITY ASSESSOR FOR ASSESSMENT AND ILLUSTRATIVE PURPOSES ONLY, IT DOES NOT REPRESENT A SURVEY. NO LIABILITY IS ASSUMED AS TO THE SUFFICIENCY OR ACCURACY OF THE DATA DELINEATED HEREON. YOU CAN VIEW AND PRINT OUR MAPS AT NO CHARGE FROM OUR WEBSITE AT: <http://ccapps.org/publicgis/>