

VAN WINKLE & PROCTOR ADDITION

R/W & ALLEY ABANDONMENTS		
BLOCK	DOCUMENT	DATE
70	BK 87 PG 431 #466906	7/22/69 8/10/16
71	BK 143 PG 281	1973
72	DOC # 422157	5/10/12

APN	LOT #	AREA	NOTES	DOCUMENTS
004-244-05		7,627 <del>0</del>		R/S2832 LLA #450792
004-244-15	ADJ LOT 1A	3783 <del>0</del>		R/S2935 LLA #483000
004-244-16	ADJ LOT 2A	2159 <del>0</del>		
004-244-17	ADJ LOT 3A	2159 <del>0</del>		
004-244-18	ADJ LOT 4A	1966 <del>0</del>		
004-244-19	ADJ LOT 5A	1889 <del>0</del>		
004-244-20	ADJ LOT 6A	1887 <del>0</del>		
004-244-21	ADJ LOT 7A	3297 <del>0</del>		

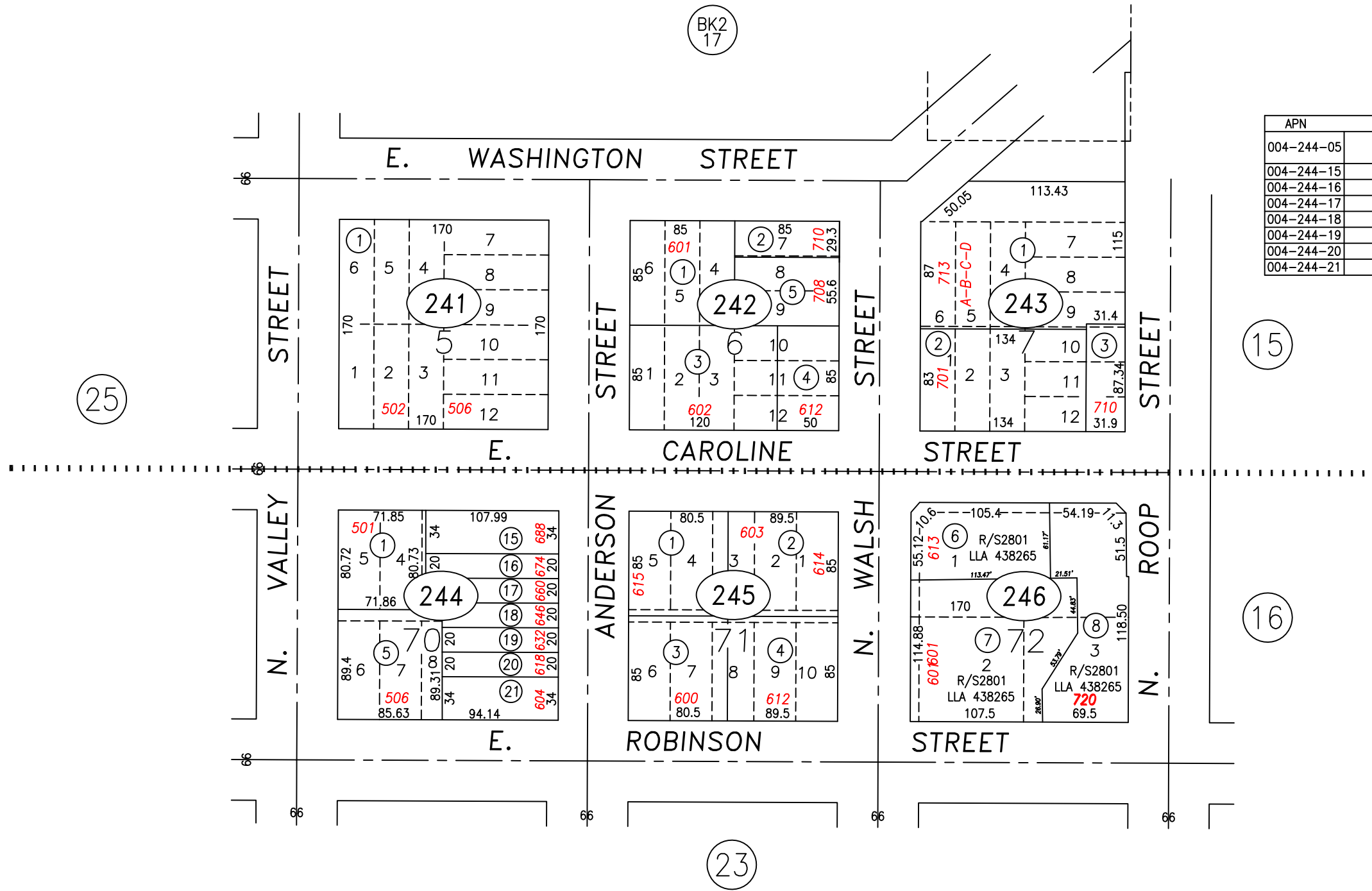

MUSSER DIVISION



SCALE: 1" = 100'  
REVISED: 03/05/2018

PARCELS 004-244-07, 08,09,10,11,12,13 & 14 ARE NOW 15,16,17,18,19,20 & 21 LLA# 483000 R/S2935

NOTE  
SOME PARCELS DELINEATED HEREON MAY NOT  
BE PRESENTED IN TRUE SIZE, SHAPE, OR LOCATION  
DUE TO DISCREPANCIES BETWEEN LOT LINES.  
CARSON CITY, NEVADA  
THIS MAP IS PREPARED FOR THE USE OF THE CARSON CITY  
ASSESSOR FOR ASSESSMENT AND ILLUSTRATIVE PURPOSES  
ONLY, IT DOES NOT REPRESENT A SURVEY. NO LIABILITY  
IS ASSUMED AS TO THE SUFFICIENCY OR ACCURACY OF THE  
DATA DELINEATED HEREON. YOU CAN VIEW AND PRINT OUR  
MAPS AT NO CHARGE FROM OUR WEBSITE AT: <http://ccapps.org/publicgis/>