

PARCELS 004-371-21,06,07,08,09,10, & 11 ARE NOW 004-371-22,23,24,25,26,27, & 28 LLA #490460 R/S2952 #490461
PARCELS 004-372-01,02,03,04,05,06,07,08,09,10,11,12, & 13 ARE NOW 004-372-26,14,15,16,17,18,19,20,21,22,23,24, & 25 LLA #490460 R/S2952 #490461
PARCELS 004-373-01,02,03,04,05,06,07,08,09,10,11,12, & 13 ARE NOW 004-373-26,01,02,03,04,05,06,07,08,09,10,11,12, & 13 LLA #490460 R/S2952 #490461
PARCELS 004-374-01,02,03,04,05,06,07,08,09,10,11,12,14,15, & 16 ARE NOW 004-374-32,17,18,19,20,21,22,23,24,25,26,27,28,29,30, & 31 LLA #490460 R/S2952 #490461

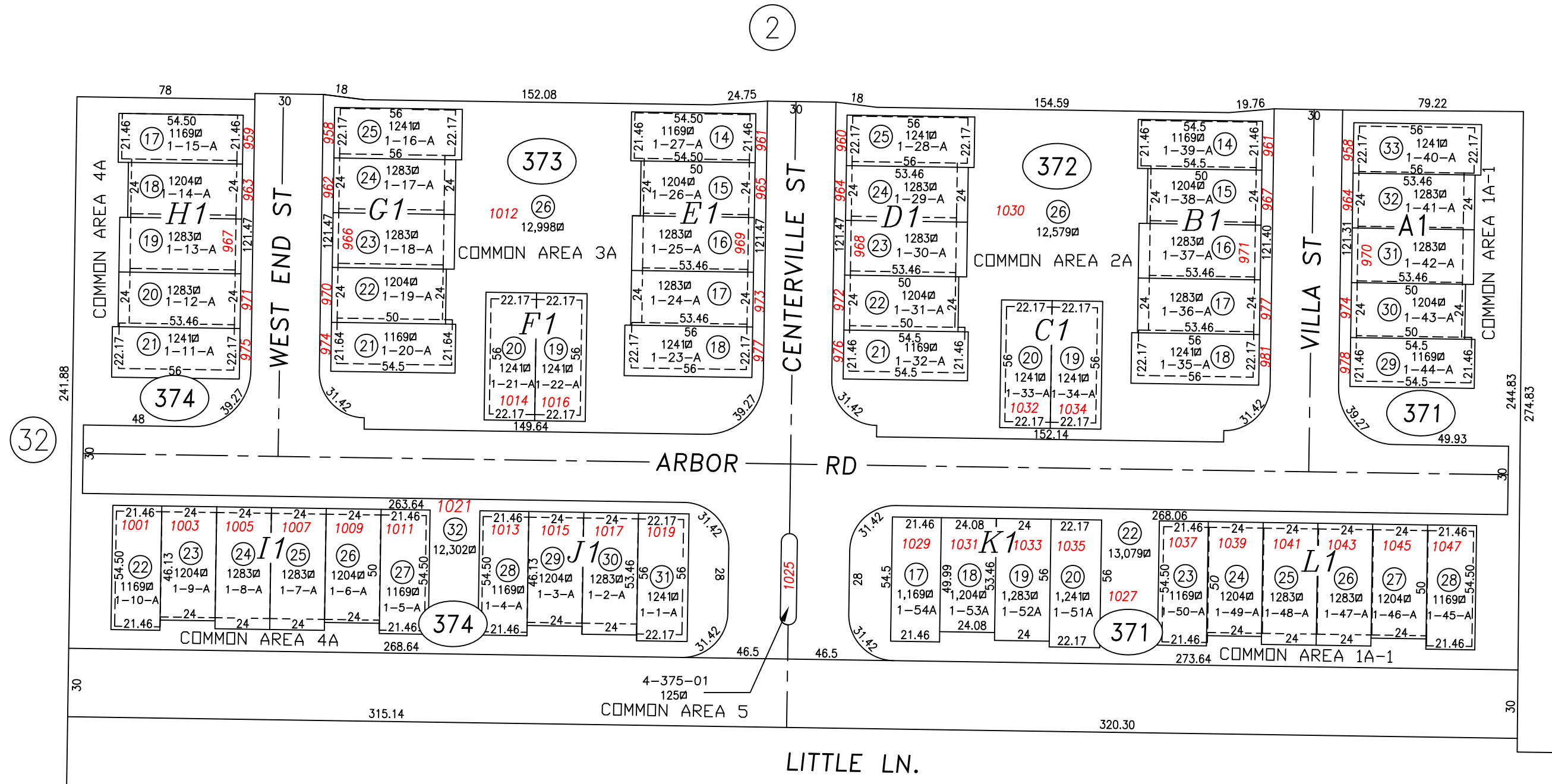

1

2

2

CARSON CITY, NEVADA
THIS MAP IS PREPARED FOR THE USE OF THE CARSON CITY ASSESSOR FOR ASSESSMENT AND ILLUSTRATIVE PURPOSES ONLY, IT DOES NOT REPRESENT A SURVEY. NO LIABILITY IS ASSUMED AS TO THE SUFFICIENCY OR ACCURACY OF THE DATA DELINEATED HEREON. YOU CAN VIEW AND PRINT OUR MAPS AT NO CHARGE FROM OUR WEBSITE AT: <http://ccapps.org/publicgis/>

ARBOR VILLAS PHASE I

RECORDED 4/25/2017
FM #2910, DOC# 474263
RECORDED 9/25/2018
FM #2950, DOC# 488807
RECORDED 12/05/2018
LLA #2952, DOC# 490460



SCALE: 1" = 50'
REVISED: 12/12/2018