

RECORD OF SURVEY FOR CARSON CITY AIRPORT AUTHORITY

RECORDED 12/19/2007
R/S 2676, DOC #374940
LESS R/S 2702, DOC #384493
LESS R/S 2772, DOC #418793
PLUS R/S 2819, DOC #445393

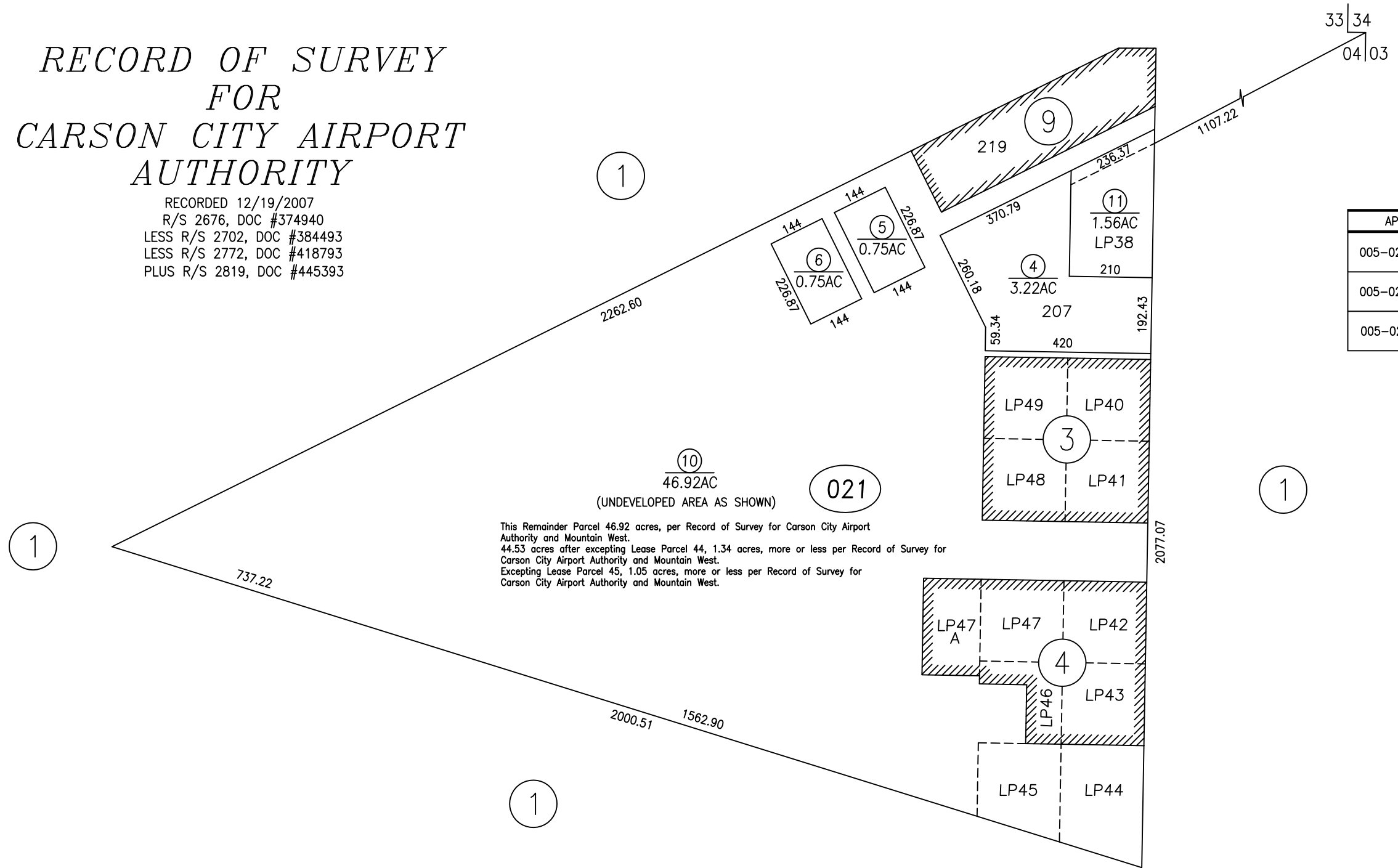

APN	PARCEL DOC	SQFT
005-021-05	A R/S2702 DOC# 384493	32,669#
005-021-06	B R/S2702 DOC# 384493	32,669#
005-021-11	DOC# 487425	67,722#

⑩
46.92AC
(UNDEVELOPED AREA AS SHOWN) 021

This Remainder Parcel 46.92 acres, per Record of Survey for Carson City Airport Authority and Mountain West.
44.53 acres after excepting Lease Parcel 44, 1.34 acres, more or less per Record of Survey for Carson City Airport Authority and Mountain West.
Excepting Lease Parcel 45, 1.05 acres, more or less per Record of Survey for Carson City Airport Authority and Mountain West.

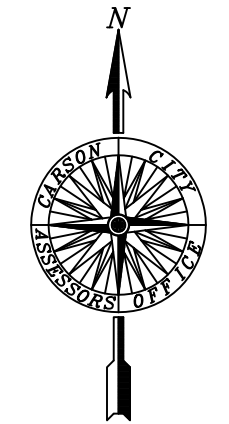

SCALE: 1" = 300'
REVISED: 08/10/2018

PARCEL 005-021-03 IS NOW 005-021-11 DOC #487425

NOTE: ALL APN'S ARE FOR STRUCTURES ON LEASED LAND ONLY, EXCEPT 5-021-10. ALL LAND ACREAGE IS A PORTION OF APN 5-011-01 DEFINING THE CARSON CITY AIRPORT AREA.

CARSON CITY, NEVADA
THIS MAP IS PREPARED FOR THE USE OF THE CARSON CITY ASSESSOR FOR ASSESSMENT AND ILLUSTRATIVE PURPOSES ONLY, IT DOES NOT REPRESENT A SURVEY. NO LIABILITY IS ASSUMED AS TO THE SUFFICIENCY OR ACCURACY OF THE DATA DELINEATED HEREON. YOU CAN VIEW AND PRINT OUR MAPS AT NO CHARGE FROM OUR WEBSITE AT: <http://ccapps.org/publicgis/>