

PORTION S1/2 SECTION 35, T.15 N., R.19 E., M.D.B. & M.

7-04

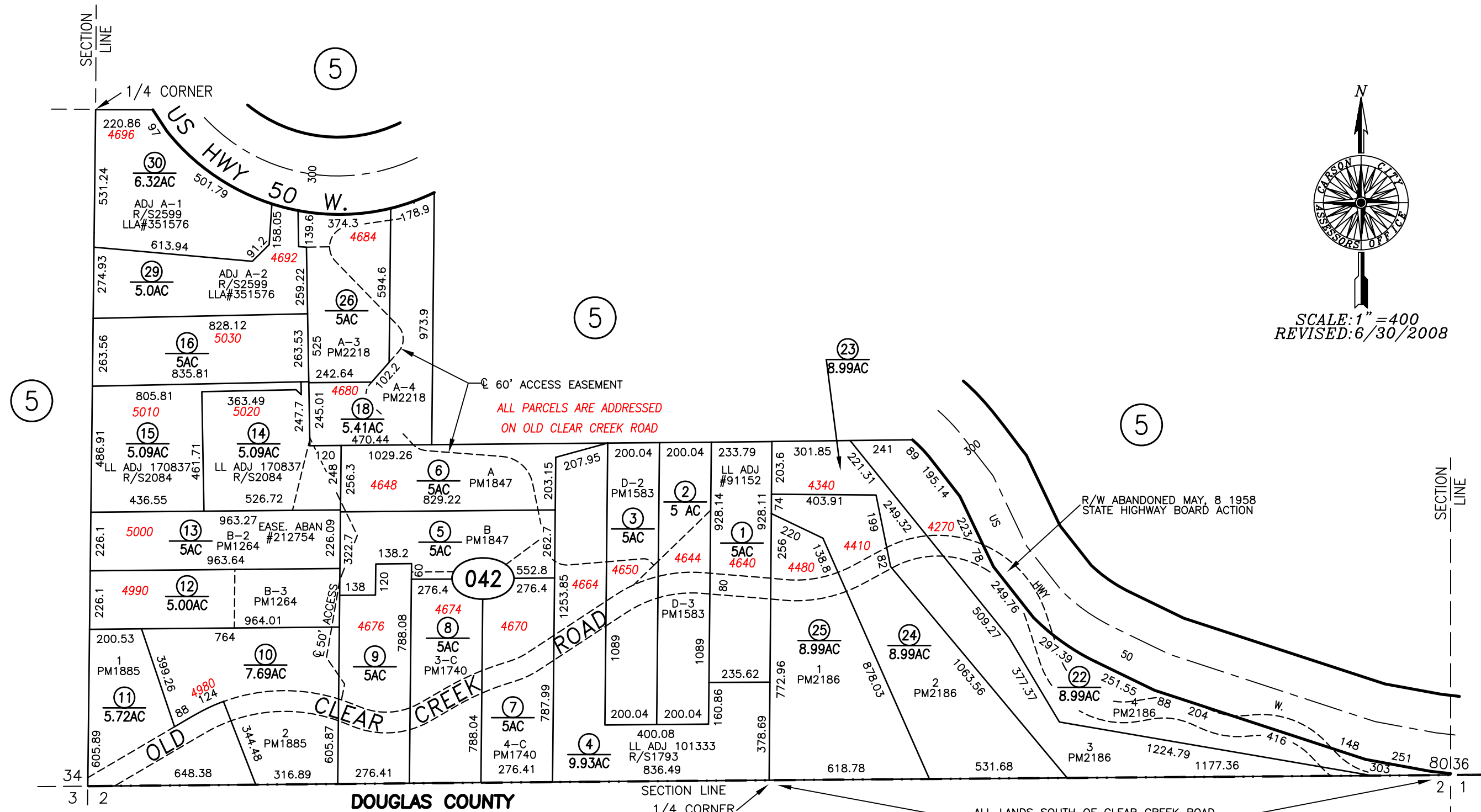

NOTE
 SOME PARCELS DELINEATED HEREON MAY NOT BE PRESENTED IN TRUE SIZE, SHAPE, OR LOCATION DUE TO DISCREPANCIES BETWEEN LOT LINES.
 CARSON CITY, NEVADA
 THIS MAP IS PREPARED FOR THE USE OF THE CARSON CITY ASSESSOR FOR ASSESSMENT AND ILLUSTRATIVE PURPOSES ONLY, IT DOES NOT REPRESENT A SURVEY. NO LIABILITY IS ASSUMED AS TO THE SUFFICIENCY OR ACCURACY OF THE DATA DELINEATED HEREON. YOU CAN VIEW AND PRINT OUR MAPS AT NO CHARGE FROM OUR WEBSITE AT WWW.CARSON-CITY.NV.US

ALL LANDS SOUTH OF CLEAR CREEK ROAD ARE TO BE DEED RESTRICTED AS "PRIVATE PERMANENT OPEN SPACE." NO STRUCTURES SHALL BE ALLOWED SOUTHERLY OF OLD CLEAR CREEK RD. BEFORE, OR AFTER DEDICATION OF SAID ROAD. PER PARCEL MAP #2186

STANDARDIZED PAGE.