

PORTION SE1/4 NE1/4 SECTION 29
T.15 N., R.20 E., M.D.B. & M.

SKY RANCH
UNIT NO. 10A
RECORDED 12/8/78

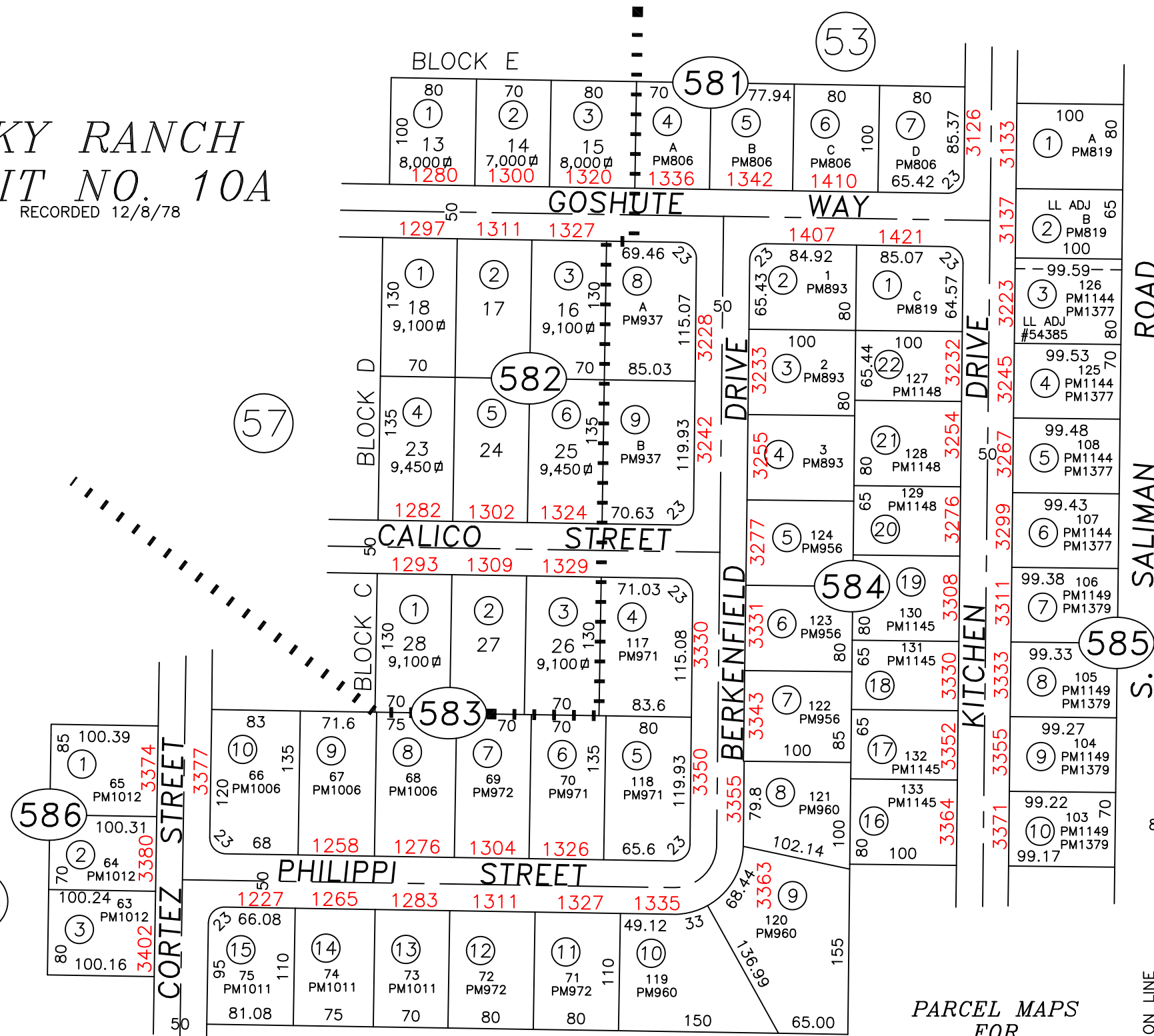

APN	AREA
9-581-04	7,000
-05	7,790
-06	8,000
-07	7,977
9-582-08	11,050
-09	11,475
9-583-04	10,778
-05	10,796
-06	9,450
-07	9,450
-08	10,125
-09	9,666
-10	11,156
9-584-01	7,927
-02	7,976
-03	8,000
-04	8,000
-05	8,000
-06	8,000
-07	8,000
-08	8,959
-09	16,926
-10	13,124
-11	8,800
-12	8,800
-13	7,700
-04	8,250
-15	8,870
-16	8,000
-17	6,500
-18	6,500
-19	8,000
-20	6,500
-21	8,000
-22	6,544
9-585-01	8,000
-02	6,500
-03	7,966
-04	6,965
-05	6,962
-06	6,958
-07	6,958
-08	6,955
-09	6,951
-10	6,947
9-586-01	8,500
-02	7,000
-03	8,000

Bk10
56

Bk10
55

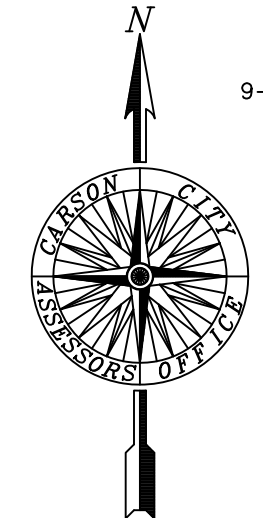

Scale: 1" = 120'
Revised 3/08/06

Corrected the disclaimer

CARSON CITY, NEVADA
THIS MAP IS PREPARED FOR THE USE OF THE CARSON CITY
ASSESSOR FOR ASSESSMENT AND ILLUSTRATIVE PURPOSES
ONLY, IT DOES NOT REPRESENT A SURVEY. NO LIABILITY
IS ASSUMED AS TO THE SUFFICIENCY OR ACCURACY OF THE
DATA DELINEATED HEREON. YOU CAN VIEW AND PRINT OUR
MAPS AT NO CHARGE FROM OUR WEBSITE AT
WWW.CARSON-CITY.NV.US