

APN	SQ FT
10-481-04	6,497
-05	7,083
-06	8,073
-07	8,238
-08	6,303
-09	6,000
-10	6,940
-11	7,302
-12	6,825
-13	7,350
-14	7,350
-15	7,838
10-482-04	7,452
-05	7,000
-06	7,000
-07	6,500
-08	6,941
-09	6,952
-10	6,500
-11	6,887
-12	9,203
-13	7,960
-14	6,663
-15	6,500
-16	6,500
10-483-02	7,000
-03	7,305
-04	7,440
-05	7,000
10-484-03	6,500
-04	6,500
-05	6,500
-06	6,500
-07	6,830
10-485-02	7,341
-03	6,951
10-486-02	6,850
-03	6,850
-04	6,850
-05	6,850
-06	6,960

2999 S. SALIMAN RD.
SCHOOL WARNING
FLASHER

BK9
53

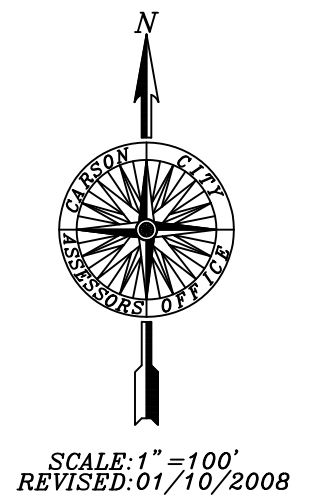
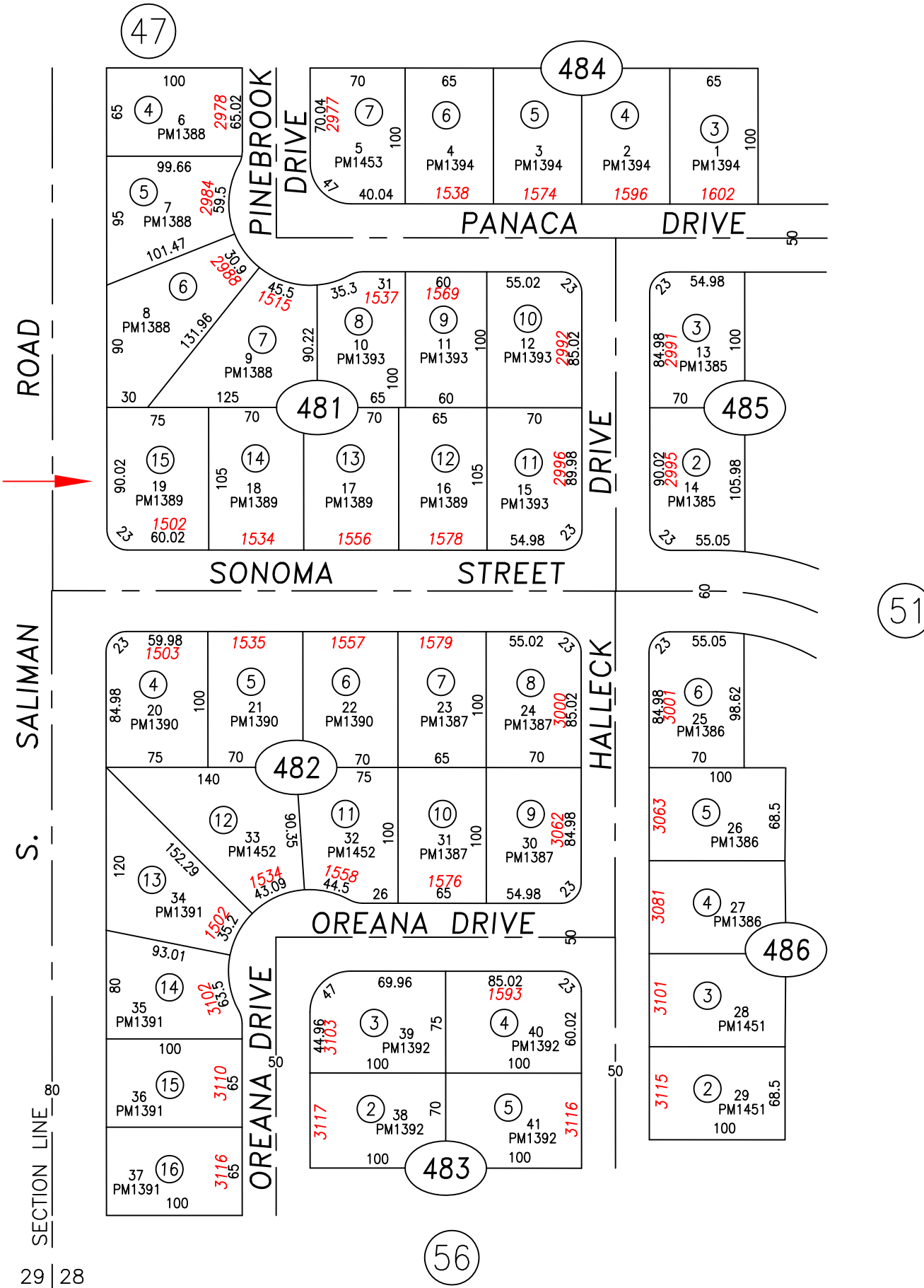

PARCEL MAPS
FOR
M.G. STAFFORD

STANDARDIZED PAGE. CARSON CITY, NEVADA
THIS MAP IS PREPARED FOR THE USE OF THE CARSON CITY ASSESSOR FOR ASSESSMENT AND ILLUSTRATIVE PURPOSES ONLY. IT DOES NOT REPRESENT A SURVEY. NO LIABILITY IS ASSUMED AS TO THE SUFFICIENCY OR ACCURACY OF THE DATA DELINEATED HEREON. YOU CAN VIEW AND PRINT OUR MAPS AT NO CHARGE FROM OUR WEBSITE AT WWW.CARSON-CITY.NV.US